SofType Release License Information

Here's how to release the license for SofType:

1. **Go to "Help"**

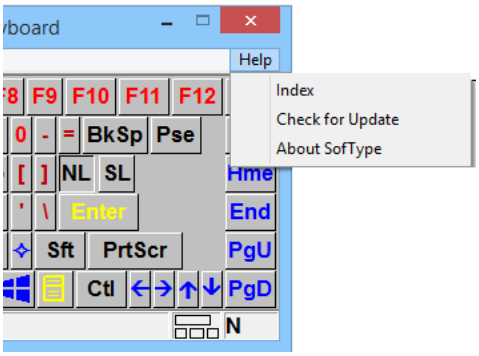

2. **Click on "About SofType"**

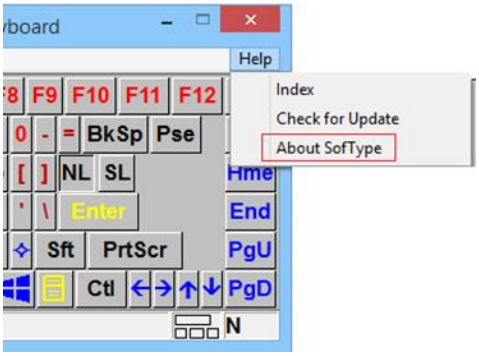

3. **Go to "License Info"**

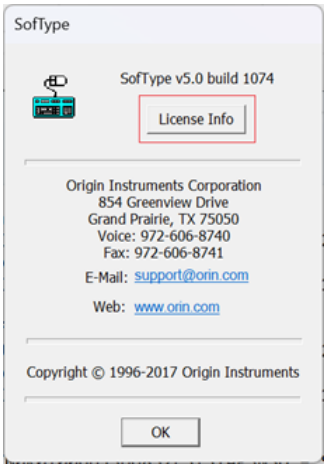

4. **Click on "Release License"**

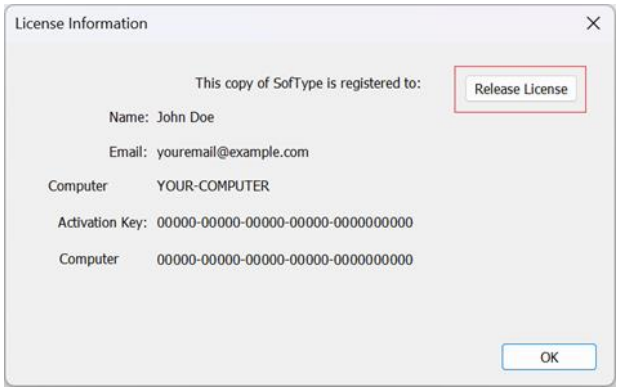

5. **Click "Release"**

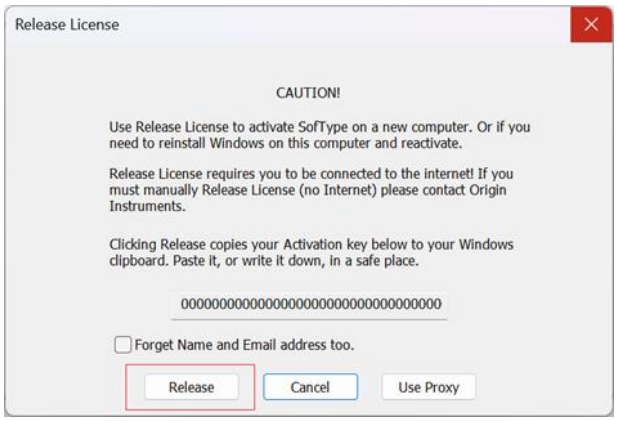

6. **Confirm by clicking "Yes"**

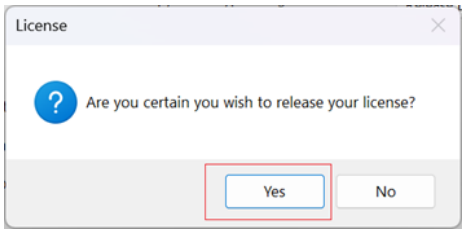

Origin Instruments

This will help you move your program to a different computer or erase the information on the hard drive.